

RSIC PRODUCT GUIDE

THE RSIC SOUND ISOLATION CLIPS



RSIC-DC04

RSIC-DC04-HD

- LOWEST LABOR COST
- HIGH PERFORMANCE
- WALLS, CEILINGS
- WOOD, STEEL
- CONCRETE, CMU
- HEAD OF WALL
- WALL DECOUPLER
- CONDOS
- TIME SHARE / FRACTIONAL OWNERSHIP
- ASSISTED LIVING
- APARTMENTS
- HOTELS / MOTELS
- SINGLE FAMILY
- HOME THEATER
- COMMERCIAL THEATER



RSIC-DC04 & RSIC-DC04-HD

The **RSIC-DC04** series is a universal and versatile product line. The most common use is decoupling wall framing from existing structures. The design of the RSIC-DC04 can be used in new construction or retrofit. The RSIC-DC04 should be used when heavy items need to be acoustically decoupled for noise isolation.

A few examples of the possible uses for the RSIC-DC04 series of noise control clips:

Dropped ceiling, decoupled brace or resilient connector for isolating walls, speaker mount isolators, exhaust/vent fan isolators, recessed lighting cover box isolators, projector mount isolators, electrical box, ceiling fan isolators, garage door motor isolation, and garage door rail isolation just to name a few.

RSIC-DC04, the Low Cost, High Performance, Noise Control Solution

RSIC PRODUCT GUIDE

THE RSIC SOUND ISOLATION CLIPS



RSIC-DC04

Acoustical Design Load up to 36 lbs
Allowable load 225lbs



RSIC-DC04-HD

Acoustical Design Load
72 lbs to 144 lbs
Allowable load 400 lbs

RSIC-DC04 RSIC-DC04-HD

- LOWEST LABOR COST
- HIGH PERFORMANCE
- WALLS, CEILINGS
- WOOD, STEEL
- CONCRETE, CMU
- HEAD OF WALL
- WALL DECOUPLER
- CONDOS
- TIME SHARE / FRACTIONAL OWNERSHIP
- ASSISTED LIVING
- APARTMENTS
- HOTELS / MOTELS
- SINGLE FAMILY
- HOME THEATER
- COMMERCIAL THEATER

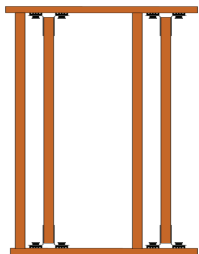

Stagger Stud

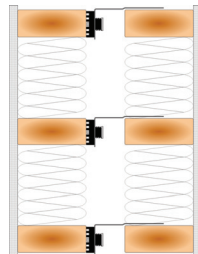

Wood Dbl Stud

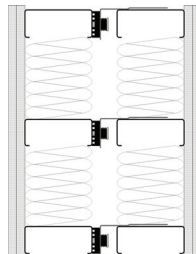

Steel Dbl Stud

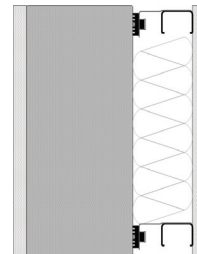

Concrete Wall

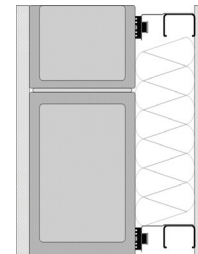

CMU Wall

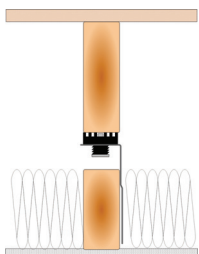

Wood Joist

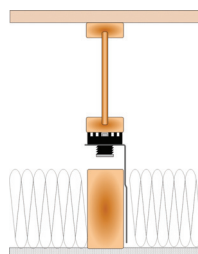

Wood "I" Joist

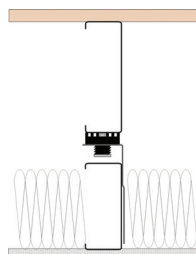

Steel "C" Joist

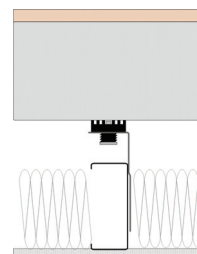

Concrete

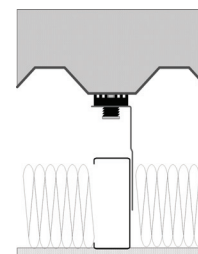

Metal Deck

RSIC PRODUCT GUIDE

THE RSIC SOUND ISOLATION CLIPS



RSIC-DC04

- LOWEST LABOR COST
- HIGH PERFORMANCE
- WALLS, CEILINGS
- WOOD, STEEL
- CONCRETE, CMU
- HEAD OF WALL
- WALL DECOUPLER
- CONDOS
- TIME SHARE / FRACTIONAL OWNERSHIP
- ASSISTED LIVING
- APARTMENTS
- HOTELS / MOTELS
- SINGLE FAMILY
- HOME THEATER
- COMMERCIAL THEATER

